

FABRICATE

72 improvisational schemata

Colin Holter • 2014-16

Foreword

Each of *Fabricate's* 72 schemata shows voice-leading paths for seven voices through twelve diatonic collections.

These schemata may be used to undergird group improvisations, supplying background counterpoint beneath whatever surface activity emerges from the ensemble. In this mode, gestural and textural elaborations may illuminate or obscure the schemata; the extent to which the schemata are apprehensible to the listener is at the ensemble's discretion. All, some, or none of the voices may be audible at any particular time.

Alternately, the schemata may be played as written on sustaining instruments moving at regular intervals of time according to the signals of a leader or conductor. In this mode, the principal variables for the ensemble to consider are timbre, speed, loudness, and placement in the performance space.

In either mode, the indicated pitches may be played in any octave.

Acknowledgment

Fabricate is dedicated with gratitude to Zeitgeist; the process of writing it began with a Summer 2014 Zeitgeist Composer Workshop funded by the Jerome Foundation.

1.

- Staff 1:** G4, A4, B4, C5, B4, A4, G4, F4, E4, D4, C4, B3, A3, G3, F3, E3, D3, C3.
- Staff 2:** B3, A3, G3, F3, E3, D3, C3, B2, A2, G2, F2, E2, D2, C2, B1, A1, G1.
- Staff 3:** F2, E2, D2, C2, B1, A1, G1, F1, E1, D1, C1, B0, A0, G0, F0, E0, D0, C0.
- Staff 4:** B0, A0, G0, F0, E0, D0, C0, B-1, A-1, G-1, F-1, E-1, D-1, C-1, B-2, A-2, G-2.
- Staff 5:** F-2, E-2, D-2, C-2, B-2, A-2, G-2, F-3, E-3, D-3, C-3, B-3, A-3, G-3, F-4, E-4, D-4.
- Staff 6:** C-4, B-4, A-4, G-4, F-4, E-4, D-4, C-5, B-5, A-5, G-5, F-5, E-5, D-5, C-6, B-6, A-6.
- Staff 7:** G-6, F-6, E-6, D-6, C-7, B-7, A-7, G-8, F-9, E-10, D-11, C-12, B-13, A-14, G-15.

2.

3.

4.

A musical exercise consisting of seven staves of music. Each staff contains a sequence of notes with arrows indicating fingerings and slurs. The notes are arranged in a way that suggests a specific fingering pattern across the staves. The exercise is presented in a single system with seven staves.

The exercise consists of seven staves, each containing a sequence of notes with arrows indicating fingerings and slurs. The notes are arranged in a way that suggests a specific fingering pattern across the staves. The exercise is presented in a single system with seven staves.

5.

6.

The notes on each staff, from left to right, are:

- Staff 1: G4, F4, E4, D4, C4, B3, A3, G3, F3, E3, D3, C3, B2, A2, G2.
- Staff 2: G3, F3, E3, D3, C3, B2, A2, G2, F2, E2, D2, C2, B1, A1, G1.
- Staff 3: G2, F2, E2, D2, C2, B1, A1, G1, F1, E1, D1, C1, B0, A0, G0.
- Staff 4: G1, F1, E1, D1, C1, B0, A0, G0, F0, E0, D0, C0, B-1, A-1, G-1.
- Staff 5: G-1, F-1, E-1, D-1, C-1, B-2, A-2, G-2, F-2, E-2, D-2, C-2, B-3, A-3, G-3.
- Staff 6: G-3, F-3, E-3, D-3, C-3, B-4, A-4, G-4, F-4, E-4, D-4, C-4, B-5, A-5, G-5.
- Staff 7: G-5, F-5, E-5, D-5, C-5, B-6, A-6, G-6, F-6, E-6, D-6, C-6, B-7, A-7, G-7.

7.

8.

9.

10.

This musical exercise consists of seven staves, each containing a sequence of notes with arrows indicating fingerings and slurs. The notes are arranged in a specific order across the staves, with some notes being repeated or modified. The exercise is designed to be played on a keyboard instrument, with the notes corresponding to the keys on the keyboard. The sequence of notes across the staves is as follows:

- Staff 1: C4, D4, E4, F4, G4, A4, B4, C5, B4, A4, G4, F4, E4, D4, C4.
- Staff 2: C4, D4, E4, F4, G4, A4, B4, C5, B4, A4, G4, F4, E4, D4, C4.
- Staff 3: C4, D4, E4, F4, G4, A4, B4, C5, B4, A4, G4, F4, E4, D4, C4.
- Staff 4: C4, D4, E4, F4, G4, A4, B4, C5, B4, A4, G4, F4, E4, D4, C4.
- Staff 5: C4, D4, E4, F4, G4, A4, B4, C5, B4, A4, G4, F4, E4, D4, C4.
- Staff 6: C4, D4, E4, F4, G4, A4, B4, C5, B4, A4, G4, F4, E4, D4, C4.
- Staff 7: C4, D4, E4, F4, G4, A4, B4, C5, B4, A4, G4, F4, E4, D4, C4.

11.

- Staff 1: Bb, B, C, C#, D, Eb, E, F, F#, G, Ab, A, Bb.
- Staff 2: Bb, B, C, C#, D, Eb, E, F, F#, G, Ab, A, Bb.
- Staff 3: Bb, B, C, C#, D, Eb, E, F, F#, G, Ab, A, Bb.
- Staff 4: Bb, B, C, C#, D, Eb, E, F, F#, G, Ab, A, Bb.
- Staff 5: Bb, B, C, C#, D, Eb, E, F, F#, G, Ab, A, Bb.
- Staff 6: Bb, B, C, C#, D, Eb, E, F, F#, G, Ab, A, Bb.
- Staff 7: Bb, B, C, C#, D, Eb, E, F, F#, G, Ab, A, Bb.

12.

Staff 1: G4 (1), A4 (2), B4 (3), C5 (4), B4 (3), A4 (2), G4 (1), F4 (1), G4 (2), A4 (3), B4 (4), C5 (4), B4 (3), A4 (2), G4 (1).

Staff 2: G4 (1), A4 (2), B4 (3), C5 (4), B4 (3), A4 (2), G4 (1), F4 (1), G4 (2), A4 (3), B4 (4), C5 (4), B4 (3), A4 (2), G4 (1).

Staff 3: G4 (1), A4 (2), B4 (3), C5 (4), B4 (3), A4 (2), G4 (1), F4 (1), G4 (2), A4 (3), B4 (4), C5 (4), B4 (3), A4 (2), G4 (1).

Staff 4: G4 (1), A4 (2), B4 (3), C5 (4), B4 (3), A4 (2), G4 (1), F4 (1), G4 (2), A4 (3), B4 (4), C5 (4), B4 (3), A4 (2), G4 (1).

Staff 5: G4 (1), A4 (2), B4 (3), C5 (4), B4 (3), A4 (2), G4 (1), F4 (1), G4 (2), A4 (3), B4 (4), C5 (4), B4 (3), A4 (2), G4 (1).

Staff 6: G4 (1), A4 (2), B4 (3), C5 (4), B4 (3), A4 (2), G4 (1), F4 (1), G4 (2), A4 (3), B4 (4), C5 (4), B4 (3), A4 (2), G4 (1).

Staff 7: G4 (1), A4 (2), B4 (3), C5 (4), B4 (3), A4 (2), G4 (1), F4 (1), G4 (2), A4 (3), B4 (4), C5 (4), B4 (3), A4 (2), G4 (1).

13.

A musical exercise consisting of seven staves of music, each with a treble clef and a key signature of one sharp (F#). The exercise is a chromatic scale starting on G4 and ending on G5. The notes are: G4, A4, B4, C5, D5, E5, F5, G5, F5, E5, D5, C5, B4, A4, G4. The first staff starts with a G4 note with a sharp sign, and the second staff starts with an A4 note with a sharp sign. The notes are connected by arrows indicating the direction of the scale. The staves are separated by vertical dashed lines.

14.

A musical exercise consisting of seven staves of music, each with a treble clef and a key signature of one flat. The exercise is a chromatic scale starting on G4 and ending on G5. The notes are: G4, A4, Bb4, C5, D5, Eb5, F5, G5. The exercise is divided into seven measures by vertical dashed lines. The first measure contains the first two notes (G4, A4), the second measure contains the next two (Bb4, C5), the third measure contains the next two (D5, Eb5), and the fourth measure contains the final two (F5, G5). The fifth, sixth, and seventh measures are empty.

15.

A musical exercise consisting of seven staves of music. Each staff begins with a treble clef and a key signature of one flat (Bb). The exercise is a chromatic scale, with each staff containing a sequence of notes connected by arrows, indicating a step-by-step progression. The notes move up and down the scale in half-step intervals. The sequence of notes across the seven staves is: Staff 1: Bb, C, D, Eb, F, G, Ab, Bb; Staff 2: Bb, C, D, Eb, F, G, Ab, Bb; Staff 3: Bb, C, D, Eb, F, G, Ab, Bb; Staff 4: Bb, C, D, Eb, F, G, Ab, Bb; Staff 5: Bb, C, D, Eb, F, G, Ab, Bb; Staff 6: Bb, C, D, Eb, F, G, Ab, Bb; Staff 7: Bb, C, D, Eb, F, G, Ab, Bb. The final note of the seventh staff is Bb.

16.

17.

- Staff 1: C4, D4, E4, F4, G4, A4, B4, C5, B4, A4, G4, F4, E4, D4, C4.
- Staff 2: C4, D4, E4, F4, G4, A4, B4, C5, B4, A4, G4, F4, E4, D4, C4.
- Staff 3: C4, D4, E4, F4, G4, A4, B4, C5, B4, A4, G4, F4, E4, D4, C4.
- Staff 4: C4, D4, E4, F4, G4, A4, B4, C5, B4, A4, G4, F4, E4, D4, C4.
- Staff 5: C4, D4, E4, F4, G4, A4, B4, C5, B4, A4, G4, F4, E4, D4, C4.
- Staff 6: C4, D4, E4, F4, G4, A4, B4, C5, B4, A4, G4, F4, E4, D4, C4.
- Staff 7: C4, D4, E4, F4, G4, A4, B4, C5, B4, A4, G4, F4, E4, D4, C4.

18.

19.

- Staff 1: C4, D4, E4, F4, G4, A4, B4, C5, B4, A4, G4, F4, E4, D4, C4
- Staff 2: C4, D4, E4, F4, G4, A4, B4, C5, B4, A4, G4, F4, E4, D4, C4
- Staff 3: C4, D4, E4, F4, G4, A4, B4, C5, B4, A4, G4, F4, E4, D4, C4
- Staff 4: C4, D4, E4, F4, G4, A4, B4, C5, B4, A4, G4, F4, E4, D4, C4
- Staff 5: C4, D4, E4, F4, G4, A4, B4, C5, B4, A4, G4, F4, E4, D4, C4
- Staff 6: C4, D4, E4, F4, G4, A4, B4, C5, B4, A4, G4, F4, E4, D4, C4
- Staff 7: C4, D4, E4, F4, G4, A4, B4, C5, B4, A4, G4, F4, E4, D4, C4

20.

21.

22.

- Staff 1:** C4 → D4 → E4 → F4 → G4 → A4 → B4 → C5 → B4 → A4 → G4 → F4 → E4 → D4 → C4
- Staff 2:** C4 → D4 → E4 → F4 → G4 → A4 → B4 → C5 → B4 → A4 → G4 → F4 → E4 → D4 → C4
- Staff 3:** C4 → D4 → E4 → F4 → G4 → A4 → B4 → C5 → B4 → A4 → G4 → F4 → E4 → D4 → C4
- Staff 4:** C4 → D4 → E4 → F4 → G4 → A4 → B4 → C5 → B4 → A4 → G4 → F4 → E4 → D4 → C4
- Staff 5:** C4 → D4 → E4 → F4 → G4 → A4 → B4 → C5 → B4 → A4 → G4 → F4 → E4 → D4 → C4
- Staff 6:** C4 → D4 → E4 → F4 → G4 → A4 → B4 → C5 → B4 → A4 → G4 → F4 → E4 → D4 → C4
- Staff 7:** C4 → D4 → E4 → F4 → G4 → A4 → B4 → C5 → B4 → A4 → G4 → F4 → E4 → D4 → C4

23.

This musical exercise consists of seven staves, each containing a sequence of notes with arrows indicating fingerings and slurs. The notes are arranged in a way that suggests a specific fingering pattern, likely for a stringed instrument. The sequence of notes across the staves is as follows:

- Staff 1: C4, D4, E4, F4, G4, A4, B4, C5, B4, A4, G4, F4, E4, D4, C4
- Staff 2: C4, D4, E4, F4, G4, A4, B4, C5, B4, A4, G4, F4, E4, D4, C4
- Staff 3: C4, D4, E4, F4, G4, A4, B4, C5, B4, A4, G4, F4, E4, D4, C4
- Staff 4: C4, D4, E4, F4, G4, A4, B4, C5, B4, A4, G4, F4, E4, D4, C4
- Staff 5: C4, D4, E4, F4, G4, A4, B4, C5, B4, A4, G4, F4, E4, D4, C4
- Staff 6: C4, D4, E4, F4, G4, A4, B4, C5, B4, A4, G4, F4, E4, D4, C4
- Staff 7: C4, D4, E4, F4, G4, A4, B4, C5, B4, A4, G4, F4, E4, D4, C4

The notes are connected by arrows, indicating the direction of the fingerings. The sequence of notes is C4, D4, E4, F4, G4, A4, B4, C5, B4, A4, G4, F4, E4, D4, C4. The notes are arranged in a way that suggests a specific fingering pattern, likely for a stringed instrument. The sequence of notes across the staves is as follows:

24.

Musical exercise 24 consists of seven staves of music in treble clef. Each staff contains a sequence of notes with stems and beams, connected by arrows to indicate a specific sequence of fingerings. The notes are organized into groups by vertical dashed lines. The exercise involves ascending and descending scales with various chromatic alterations and intervals.

The notes and their intervals across the seven staves are as follows:

- Staff 1:** C4 → D4 → E4 → F4 → G4 → A4 → B4 → C5 → B4 → A4 → G4 → F4 → E4 → D4 → C4
- Staff 2:** C4 → D4 → E4 → F#4 → G#4 → A4 → B4 → C5 → B4 → A4 → G4 → F4 → E4 → D4 → C4
- Staff 3:** C4 → D4 → E4 → F#4 → G#4 → A4 → B4 → C5 → B4 → A4 → G4 → F4 → E4 → D4 → C4
- Staff 4:** C4 → D4 → E4 → F#4 → G#4 → A4 → B4 → C5 → B4 → A4 → G4 → F4 → E4 → D4 → C4
- Staff 5:** C4 → D4 → E4 → F4 → G4 → A4 → B4 → C5 → B4 → A4 → G4 → F4 → E4 → D4 → C4
- Staff 6:** C4 → D4 → E4 → F#4 → G#4 → A4 → B4 → C5 → B4 → A4 → G4 → F4 → E4 → D4 → C4
- Staff 7:** C4 → D4 → E4 → F4 → G4 → A4 → B4 → C5 → B4 → A4 → G4 → F4 → E4 → D4 → C4

25.

Staff 1: C4, D4, E4, F4, G4, A4, B4, C5, B4, A4, G4, F4, E4, D4, C4.

Staff 2: C4, D4, E4, F4, G4, A4, B4, C5, B4, A4, G4, F4, E4, D4, C4.

Staff 3: C4, D4, E4, F4, G4, A4, B4, C5, B4, A4, G4, F4, E4, D4, C4.

Staff 4: C4, D4, E4, F4, G4, A4, B4, C5, B4, A4, G4, F4, E4, D4, C4.

Staff 5: C4, D4, E4, F4, G4, A4, B4, C5, B4, A4, G4, F4, E4, D4, C4.

Staff 6: C4, D4, E4, F4, G4, A4, B4, C5, B4, A4, G4, F4, E4, D4, C4.

Staff 7: C4, D4, E4, F4, G4, A4, B4, C5, B4, A4, G4, F4, E4, D4, C4.

26.

This musical exercise consists of seven staves of music, each containing a sequence of notes connected by arrows. The notes and accidentals are as follows:

- Staff 1: C4 (natural), D4 (natural), E4 (natural), F4 (natural), G4 (natural), A4 (natural), B4 (natural), C5 (natural), B4 (flat), A4 (flat), G4 (flat), F4 (flat), E4 (flat), D4 (flat), C4 (flat).
- Staff 2: C4 (natural), D4 (natural), E4 (sharp), F4 (sharp), G4 (sharp), A4 (sharp), B4 (sharp), C5 (sharp), B4 (sharp), A4 (sharp), G4 (sharp), F4 (sharp), E4 (sharp), D4 (sharp), C4 (sharp).
- Staff 3: C4 (natural), D4 (sharp), E4 (sharp), F4 (sharp), G4 (sharp), A4 (sharp), B4 (sharp), C5 (sharp), B4 (sharp), A4 (sharp), G4 (sharp), F4 (sharp), E4 (sharp), D4 (sharp), C4 (sharp).
- Staff 4: C4 (natural), D4 (sharp), E4 (sharp), F4 (sharp), G4 (sharp), A4 (sharp), B4 (sharp), C5 (sharp), B4 (sharp), A4 (sharp), G4 (sharp), F4 (sharp), E4 (sharp), D4 (sharp), C4 (sharp).
- Staff 5: C4 (natural), D4 (sharp), E4 (sharp), F4 (sharp), G4 (sharp), A4 (sharp), B4 (sharp), C5 (sharp), B4 (sharp), A4 (sharp), G4 (sharp), F4 (sharp), E4 (sharp), D4 (sharp), C4 (sharp).
- Staff 6: C4 (natural), D4 (sharp), E4 (sharp), F4 (sharp), G4 (sharp), A4 (sharp), B4 (sharp), C5 (sharp), B4 (sharp), A4 (sharp), G4 (sharp), F4 (sharp), E4 (sharp), D4 (sharp), C4 (sharp).
- Staff 7: C4 (natural), D4 (sharp), E4 (sharp), F4 (sharp), G4 (sharp), A4 (sharp), B4 (sharp), C5 (sharp), B4 (sharp), A4 (sharp), G4 (sharp), F4 (sharp), E4 (sharp), D4 (sharp), C4 (sharp).

27.

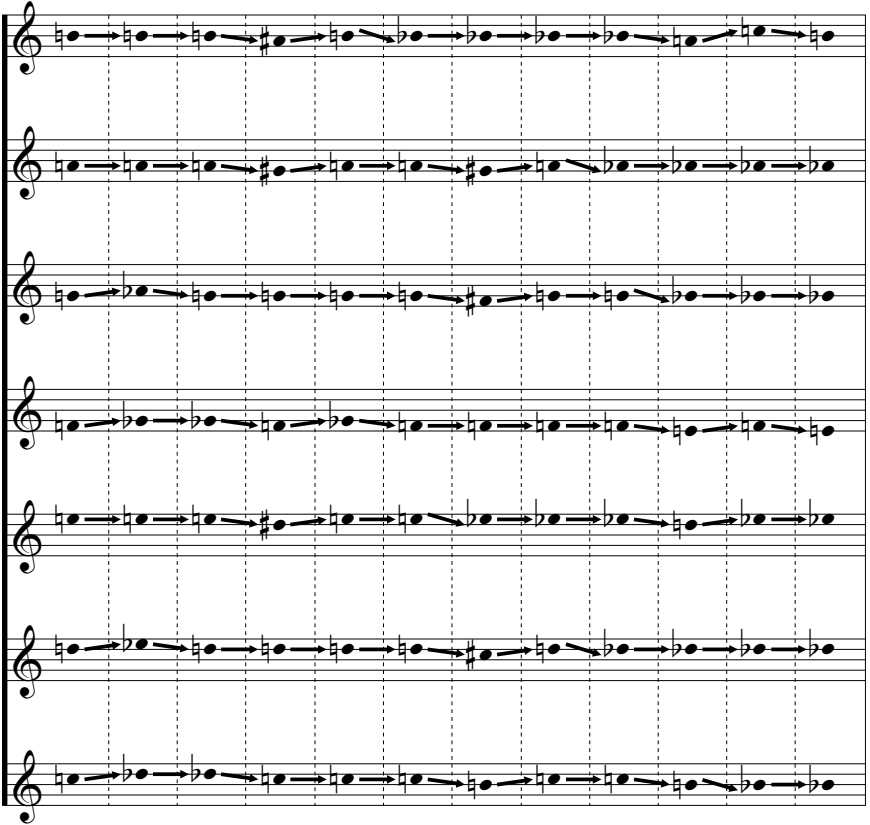

28.

29.

A musical exercise consisting of seven staves of music. Each staff begins with a treble clef and a key signature of one flat (B-flat). The music is a sequence of eighth notes with stems, connected by horizontal arrows. The notes are: Staff 1: B4, C5, D5, E5, F5, G5, A5, B5, C6, D6, E6, F6, G6, A6, B6. Staff 2: B4, C5, D5, E5, F5, G5, A5, B5, C6, D6, E6, F6, G6, A6, B6. Staff 3: B4, C5, D5, E5, F5, G5, A5, B5, C6, D6, E6, F6, G6, A6, B6. Staff 4: B4, C5, D5, E5, F5, G5, A5, B5, C6, D6, E6, F6, G6, A6, B6. Staff 5: B4, C5, D5, E5, F5, G5, A5, B5, C6, D6, E6, F6, G6, A6, B6. Staff 6: B4, C5, D5, E5, F5, G5, A5, B5, C6, D6, E6, F6, G6, A6, B6. Staff 7: B4, C5, D5, E5, F5, G5, A5, B5, C6, D6, E6, F6, G6, A6, B6.

30.

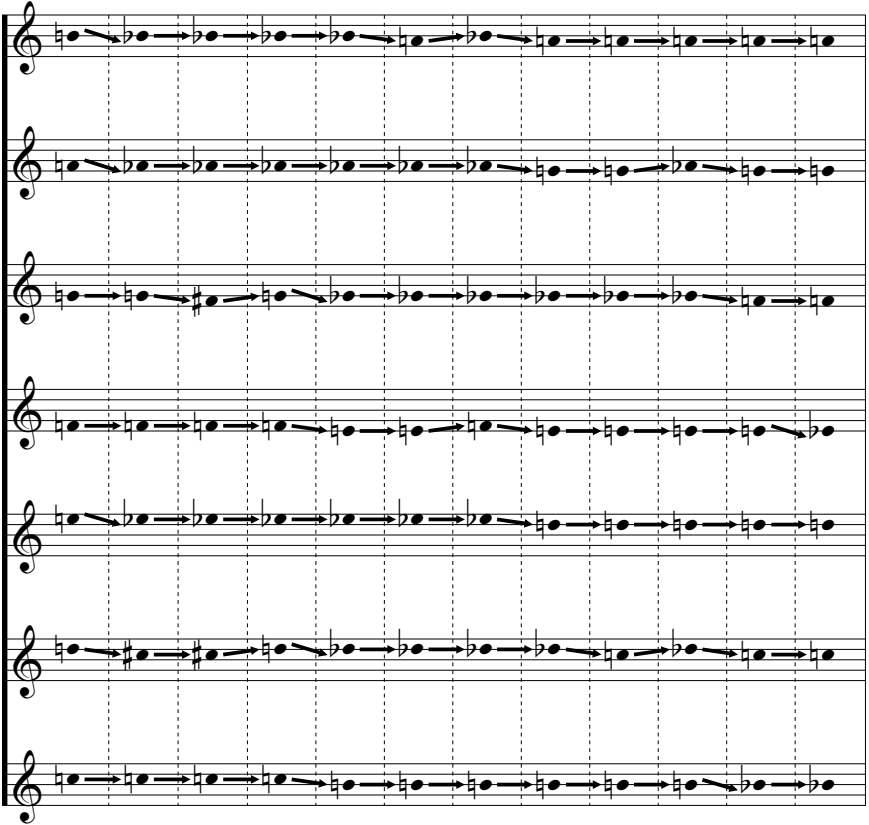

31.

A musical exercise consisting of seven staves of music. Each staff begins with a treble clef and a key signature of one flat (B-flat). The music is a sequence of eighth notes with stems pointing right, connected by arrows. The notes follow a chromatic scale: C4, C#4, D4, D#4, E4, E#4, F4, F#4, G4, G#4, A4, A#4, B4, B#4, C5. The sequence is divided into two parts: the first part contains 12 notes (C4 to B#4) and the second part contains 12 notes (C5 to B#4). Vertical dashed lines separate the notes into groups of 12. The first staff has a B-flat key signature, and the second staff has a B-natural key signature. The remaining five staves have a B-flat key signature.

32.

33.

A musical exercise consisting of seven staves of music. Each staff begins with a treble clef and a key signature of one flat (B-flat). The music consists of a sequence of eighth notes with stems pointing up or down, connected by horizontal arrows. Vertical dashed lines separate the measures. The notes and stems vary across the staves, including accidentals like sharps and naturals.

34.

A musical exercise consisting of seven staves of music. Each staff begins with a treble clef and a key signature of one flat (B-flat). The music is written in a rhythmic pattern of quarter notes with stems, connected by arrows. Vertical dashed lines mark the boundaries of each measure across all staves.

35.

A musical exercise consisting of seven staves of music. Each staff begins with a treble clef and a key signature of one flat (B-flat). The exercise is a sequence of eighth notes, with stems pointing up and down, connected by arrows to indicate a specific melodic path. The sequence starts on G4 and moves through various intervals, including half steps and whole steps, across the seven staves. Vertical dashed lines are placed between each staff to align the notes across the system.

36.

A musical exercise consisting of seven staves of treble clef notation. The key signature is one flat (B-flat). The exercise is composed of seven staves, each containing a sequence of notes with arrows indicating the direction of movement between them. The notes are as follows:

- Staff 1: B-flat, C, D, E, F, G, A, B, A, G, F, E, D, C, B-flat.
- Staff 2: B-flat, A, G, F, E, D, C, B-flat, A, G, F, E, D, C, B-flat.
- Staff 3: B-flat, A, G, F, E, D, C, B-flat, A, G, F, E, D, C, B-flat.
- Staff 4: B-flat, A, G, F, E, D, C, B-flat, A, G, F, E, D, C, B-flat.
- Staff 5: B-flat, A, G, F, E, D, C, B-flat, A, G, F, E, D, C, B-flat.
- Staff 6: B-flat, A, G, F, E, D, C, B-flat, A, G, F, E, D, C, B-flat.
- Staff 7: B-flat, A, G, F, E, D, C, B-flat, A, G, F, E, D, C, B-flat.

37.

A musical exercise consisting of seven staves of music, each with a treble clef and a key signature of one flat. The exercise is a chromatic scale in eighth notes, starting on G4 and ending on G5. The notes are: G4, A4, Bb4, C5, D5, Eb5, F5, G5. The exercise is divided into seven measures by vertical dashed lines.

38.

- Staff 1: G4, A4, Bb4, C5, Bb4, A4, G4, F4, E4, D4, C4.
- Staff 2: G4, A4, Bb4, C5, Bb4, A4, G4, F4, E4, D4, C4.
- Staff 3: G4, A4, Bb4, C5, Bb4, A4, G4, F4, E4, D4, C4.
- Staff 4: G4, A4, Bb4, C5, Bb4, A4, G4, F4, E4, D4, C4.
- Staff 5: G4, A4, Bb4, C5, Bb4, A4, G4, F4, E4, D4, C4.
- Staff 6: G4, A4, Bb4, C5, Bb4, A4, G4, F4, E4, D4, C4.
- Staff 7: G4, A4, Bb4, C5, Bb4, A4, G4, F4, E4, D4, C4.

39.

40.

- Staff 1:** A chromatic scale ascending from B-flat to B-natural.
- Staff 2:** A chromatic scale descending from B-natural to B-flat.
- Staff 3:** A diatonic scale ascending from B-flat to B-natural.
- Staff 4:** A diatonic scale descending from B-natural to B-flat.
- Staff 5:** A chromatic scale ascending from B-flat to B-natural.
- Staff 6:** A chromatic scale descending from B-natural to B-flat.
- Staff 7:** A diatonic scale ascending from B-flat to B-natural.

41.

42.

A musical exercise consisting of seven staves of music. Each staff begins with a treble clef and a key signature of one flat (B-flat). The music is a sequence of eighth notes with stems pointing to the right. The notes are connected by horizontal arrows. The sequence of notes across the seven staves is: Staff 1: B4, C5, D5, E5, F5, G5, A5, B5, C6, D6, E6, F6, G6, A6, B6. Staff 2: C6, D6, E6, F6, G6, A6, B6, C7, B6, A6, G6, F6, E6, D6, C6. Staff 3: C6, D6, E6, F6, G6, A6, B6, C7, B6, A6, G6, F6, E6, D6, C6. Staff 4: C6, D6, E6, F6, G6, A6, B6, C7, B6, A6, G6, F6, E6, D6, C6. Staff 5: C6, D6, E6, F6, G6, A6, B6, C7, B6, A6, G6, F6, E6, D6, C6. Staff 6: C6, D6, E6, F6, G6, A6, B6, C7, B6, A6, G6, F6, E6, D6, C6. Staff 7: C6, D6, E6, F6, G6, A6, B6, C7, B6, A6, G6, F6, E6, D6, C6.

43.

A musical exercise consisting of seven staves of music. Each staff begins with a treble clef and a key signature of one flat (B-flat). The exercise is a chromatic scale, moving stepwise through all twelve notes of the chromatic scale: B-flat, B-natural, C, C-sharp, D, D-flat, E, E-flat, F, F-sharp, G, G-flat, and A. The notes are connected by arrows indicating the direction of the scale. The exercise is divided into seven measures by vertical dashed lines, with each measure containing two notes.

44.

45.

A musical exercise consisting of seven staves of music. Each staff begins with a treble clef and a key signature of one flat (B-flat). The exercise is composed of a sequence of eighth notes, each with a stem and a beam. The notes are connected by horizontal arrows, and the stems are slanted either up or down. Vertical dashed lines separate the measures. The exercise is contained within a rectangular frame.

46.

Staff 1: C4, D4, E4, F4, G4, A4, B4, C5, B4, A4, G4, F4, E4, D4, C4.

Staff 2: C4, D4, E4, F4, G4, A4, B4, C5, B4, A4, G4, F4, E4, D4, C4.

Staff 3: C4, D4, E4, F4, G4, A4, B4, C5, B4, A4, G4, F4, E4, D4, C4.

Staff 4: C4, D4, E4, F4, G4, A4, B4, C5, B4, A4, G4, F4, E4, D4, C4.

Staff 5: C4, D4, E4, F4, G4, A4, B4, C5, B4, A4, G4, F4, E4, D4, C4.

Staff 6: C4, D4, E4, F4, G4, A4, B4, C5, B4, A4, G4, F4, E4, D4, C4.

Staff 7: C4, D4, E4, F4, G4, A4, B4, C5, B4, A4, G4, F4, E4, D4, C4.

47.

48.

49.

50.

51.

52.

53.

Staff	Column 1	Column 2	Column 3	Column 4	Column 5	Column 6	Column 7	Column 8	Column 9	Column 10	Column 11	Column 12
1	C4	D4	E4	F4	G4	A4	B4	C5	B4	A4	G4	F4
2	C4	D4	E4	F4	G4	A4	B4	C5	B4	A4	G4	F4
3	C4	D4	E4	F4	G4	A4	B4	C5	B4	A4	G4	F4
4	C4	D4	E4	F4	G4	A4	B4	C5	B4	A4	G4	F4
5	C4	D4	E4	F4	G4	A4	B4	C5	B4	A4	G4	F4
6	C4	D4	E4	F4	G4	A4	B4	C5	B4	A4	G4	F4
7	C4	D4	E4	F4	G4	A4	B4	C5	B4	A4	G4	F4

54.

55.

56.

A musical exercise consisting of seven staves of music. Each staff begins with a treble clef and a key signature of one flat (B-flat). The music is a sequence of eighth notes with stems pointing up or down, and each note is connected to the next by a horizontal arrow. The notes are: Staff 1: G4, A4, Bb4, C5, Bb4, A4, G4, F4, E4, D4, C4. Staff 2: C4, D4, E4, F4, G4, A4, Bb4, C5, Bb4, A4, G4, F4, E4, D4, C4. Staff 3: C4, D4, E4, F4, G4, A4, Bb4, C5, Bb4, A4, G4, F4, E4, D4, C4. Staff 4: C4, D4, E4, F4, G4, A4, Bb4, C5, Bb4, A4, G4, F4, E4, D4, C4. Staff 5: C4, D4, E4, F4, G4, A4, Bb4, C5, Bb4, A4, G4, F4, E4, D4, C4. Staff 6: C4, D4, E4, F4, G4, A4, Bb4, C5, Bb4, A4, G4, F4, E4, D4, C4. Staff 7: C4, D4, E4, F4, G4, A4, Bb4, C5, Bb4, A4, G4, F4, E4, D4, C4.

57.

58.

59.

60.

A musical exercise consisting of seven staves of music. Each staff begins with a treble clef and a key signature of one flat (B-flat). The music is written in a single melodic line on each staff, featuring eighth and quarter notes with stems and beams. The notes are connected by arrows, indicating a sequence of pitches. The exercise is divided into measures by vertical dashed lines. The first staff starts with a B-flat note. The second staff continues the sequence. The third staff introduces a sharp sign (F#) for the first time. The fourth staff continues with the sharp sign. The fifth staff continues with the sharp sign. The sixth staff continues with the sharp sign. The seventh staff continues with the sharp sign.

63.

A musical exercise consisting of seven staves of music. Each staff begins with a treble clef and a key signature of one flat (B-flat). The music is a sequence of eighth notes with stems pointing down, connected by horizontal arrows. The notes follow a chromatic scale: B-flat, B-natural, C, C-sharp, D, D-sharp, E, E-flat, F, F-sharp, G, G-sharp, A, A-flat, B-flat. The sequence is divided into two parts: the first part covers the first six notes (B-flat to E), and the second part covers the last six notes (B-flat to B-natural). Vertical dashed lines separate the notes into groups of six. The first staff shows the first six notes, and the subsequent six staves show the second six notes.

64.

This musical exercise, numbered 64, is presented on seven five-line staves. Each staff begins with a treble clef and a key signature of one flat (B-flat). The exercise is composed of a sequence of eighth notes, with arrows indicating the direction of movement between notes. The notes are organized into seven groups, each containing seven notes. The first group starts on G4 and descends to B3. The second group starts on B3 and ascends to G4. The third group starts on G4 and descends to E3. The fourth group starts on E3 and ascends to G4. The fifth group starts on G4 and descends to E3. The sixth group starts on E3 and ascends to G4. The seventh group starts on G4 and descends to B3. Vertical dashed lines separate the seven groups of notes across all staves.

65.

- Staff 1: C4, D4, E4, F4, G4, A4, B4, C5, B4, A4, G4, F4, E4, D4, C4
- Staff 2: C4, D4, E4, F4, G4, A4, B4, C5, B4, A4, G4, F4, E4, D4, C4
- Staff 3: C4, D4, E4, F4, G4, A4, B4, C5, B4, A4, G4, F4, E4, D4, C4
- Staff 4: C4, D4, E4, F4, G4, A4, B4, C5, B4, A4, G4, F4, E4, D4, C4
- Staff 5: C4, D4, E4, F4, G4, A4, B4, C5, B4, A4, G4, F4, E4, D4, C4
- Staff 6: C4, D4, E4, F4, G4, A4, B4, C5, B4, A4, G4, F4, E4, D4, C4
- Staff 7: C4, D4, E4, F4, G4, A4, B4, C5, B4, A4, G4, F4, E4, D4, C4

66.

Staff 1: G4 (1), A4 (2), B4 (3), C5 (4), B4 (3), A4 (2), G4 (1), F#4 (2), E4 (3), D4 (4), C4 (5), B3 (4), A3 (3), G3 (2), F#3 (1), E3 (2), D3 (3), C3 (4), B2 (3), A2 (2), G2 (1).

Staff 2: G4 (1), A4 (2), B4 (3), C5 (4), B4 (3), A4 (2), G4 (1), F#4 (2), E4 (3), D4 (4), C4 (5), B3 (4), A3 (3), G3 (2), F#3 (1), E3 (2), D3 (3), C3 (4), B2 (3), A2 (2), G2 (1).

Staff 3: G4 (1), A4 (2), B4 (3), C5 (4), B4 (3), A4 (2), G4 (1), F#4 (2), E4 (3), D4 (4), C4 (5), B3 (4), A3 (3), G3 (2), F#3 (1), E3 (2), D3 (3), C3 (4), B2 (3), A2 (2), G2 (1).

Staff 4: G4 (1), A4 (2), B4 (3), C5 (4), B4 (3), A4 (2), G4 (1), F#4 (2), E4 (3), D4 (4), C4 (5), B3 (4), A3 (3), G3 (2), F#3 (1), E3 (2), D3 (3), C3 (4), B2 (3), A2 (2), G2 (1).

Staff 5: G4 (1), A4 (2), B4 (3), C5 (4), B4 (3), A4 (2), G4 (1), F#4 (2), E4 (3), D4 (4), C4 (5), B3 (4), A3 (3), G3 (2), F#3 (1), E3 (2), D3 (3), C3 (4), B2 (3), A2 (2), G2 (1).

Staff 6: G4 (1), A4 (2), B4 (3), C5 (4), B4 (3), A4 (2), G4 (1), F#4 (2), E4 (3), D4 (4), C4 (5), B3 (4), A3 (3), G3 (2), F#3 (1), E3 (2), D3 (3), C3 (4), B2 (3), A2 (2), G2 (1).

Staff 7: G4 (1), A4 (2), B4 (3), C5 (4), B4 (3), A4 (2), G4 (1), F#4 (2), E4 (3), D4 (4), C4 (5), B3 (4), A3 (3), G3 (2), F#3 (1), E3 (2), D3 (3), C3 (4), B2 (3), A2 (2), G2 (1).

67.

A musical exercise consisting of seven staves of music. Each staff begins with a treble clef and a key signature of one flat (B-flat). The music is a sequence of eighth notes with stems and flags, connected by horizontal arrows. The notes follow a chromatic scale: C4, C#4, D4, D#4, E4, E#4, F4, F#4, G4, G#4, A4, A#4, B4, B#4, C5. The sequence is divided into seven measures by vertical dashed lines, with each measure containing two notes. The notes are: Measure 1: C4, C#4; Measure 2: D4, D#4; Measure 3: E4, E#4; Measure 4: F4, F#4; Measure 5: G4, G#4; Measure 6: A4, A#4; Measure 7: B4, B#4.

68.

- Staff 1: C4, D4, E4, F#4, G4, A4, B4, C5, B4, A4, G4, F#4, E4, D4, C4.
- Staff 2: C4, D4, E4, F#4, G4, A4, B4, C5, B4, A4, G4, F#4, E4, D4, C4.
- Staff 3: C4, D4, E4, F#4, G4, A4, B4, C5, B4, A4, G4, F#4, E4, D4, C4.
- Staff 4: C4, D4, E4, F#4, G4, A4, B4, C5, B4, A4, G4, F#4, E4, D4, C4.
- Staff 5: C4, D4, E4, F#4, G4, A4, B4, C5, B4, A4, G4, F#4, E4, D4, C4.
- Staff 6: C4, D4, E4, F#4, G4, A4, B4, C5, B4, A4, G4, F#4, E4, D4, C4.
- Staff 7: C4, D4, E4, F#4, G4, A4, B4, C5, B4, A4, G4, F#4, E4, D4, C4.

69.

Section 1 (Left of the dashed line):

- Staff 1: C4 → D4 → E4 → F4 → G4 → A4 → B4 → C5
- Staff 2: C4 → D4 → E4 → F4 → G4 → A4 → B4 → C5
- Staff 3: C4 → D4 → E4 → F4 → G4 → A4 → B4 → C5
- Staff 4: C4 → D4 → E4 → F4 → G4 → A4 → B4 → C5
- Staff 5: C4 → D4 → E4 → F4 → G4 → A4 → B4 → C5
- Staff 6: C4 → D4 → E4 → F4 → G4 → A4 → B4 → C5
- Staff 7: C4 → D4 → E4 → F4 → G4 → A4 → B4 → C5

Section 2 (Right of the dashed line):

- Staff 1: C5 → B4 → A4 → G4 → F4 → E4 → D4 → C4
- Staff 2: C5 → B4 → A4 → G4 → F4 → E4 → D4 → C4
- Staff 3: C5 → B4 → A4 → G4 → F4 → E4 → D4 → C4
- Staff 4: C5 → B4 → A4 → G4 → F4 → E4 → D4 → C4
- Staff 5: C5 → B4 → A4 → G4 → F4 → E4 → D4 → C4
- Staff 6: C5 → B4 → A4 → G4 → F4 → E4 → D4 → C4
- Staff 7: C5 → B4 → A4 → G4 → F4 → E4 → D4 → C4

70.

A musical exercise consisting of seven staves of music. Each staff begins with a treble clef and a key signature of one sharp (F#). The music is written in a single melodic line on each staff, featuring eighth and quarter notes with stems and beams. Vertical dashed lines are drawn through the staves to indicate rhythmic divisions. The notes on each staff are as follows:

- Staff 1: C4, D4, E4, F#4, G4, A4, B4, C5, B4, A4, G4, F#4, E4, D4, C4.
- Staff 2: C4, D4, E4, F#4, G4, A4, B4, C5, B4, A4, G4, F#4, E4, D4, C4.
- Staff 3: C4, D4, E4, F#4, G4, A4, B4, C5, B4, A4, G4, F#4, E4, D4, C4.
- Staff 4: C4, D4, E4, F#4, G4, A4, B4, C5, B4, A4, G4, F#4, E4, D4, C4.
- Staff 5: C4, D4, E4, F#4, G4, A4, B4, C5, B4, A4, G4, F#4, E4, D4, C4.
- Staff 6: C4, D4, E4, F#4, G4, A4, B4, C5, B4, A4, G4, F#4, E4, D4, C4.
- Staff 7: C4, D4, E4, F#4, G4, A4, B4, C5, B4, A4, G4, F#4, E4, D4, C4.

71.

72.

A musical exercise consisting of seven staves of music, each with a treble clef and a key signature of one sharp (F#). The exercise is divided into seven measures by vertical dashed lines. Each measure contains a sequence of notes with stems and arrows indicating the direction of the melodic line. The notes are: Measure 1: C4, D4, E4, F#4, G4, A4, B4, C5; Measure 2: B4, A4, G4, F#4, E4, D4, C4, B3; Measure 3: B3, A3, G3, F#3, E3, D3, C3, B2; Measure 4: B2, A2, G2, F#2, E2, D2, C2, B1; Measure 5: B1, A1, G1, F#1, E1, D1, C1, B0; Measure 6: B0, A0, G0, F#0, E0, D0, C0, B-1; Measure 7: B-1, A-1, G-1, F#-1, E-1, D-1, C-1, B-2.